

PLAT OF SURVEY

LEGAL DESCRIPTION

LOCATED IN THE SOUTHEAST 1/4 OF THE SOUTHEAST 1/4,
SECTION 36, TOWNSHIP 2 NORTH, RANGE 17 EAST, IN
THE CITY OF LAKE GENEVA, WALWORTH COUNTY, WISCONSIN.

UNIT 251, SUMMERHAVEN OF LAKE GENEVA II

MURRY DRIVE
(50' WIDE)
(PRIVATE ROAD & COMMON ELEMENT)

(N 89°18'48" E 56.51')
N 89°17'57" E 56.49'

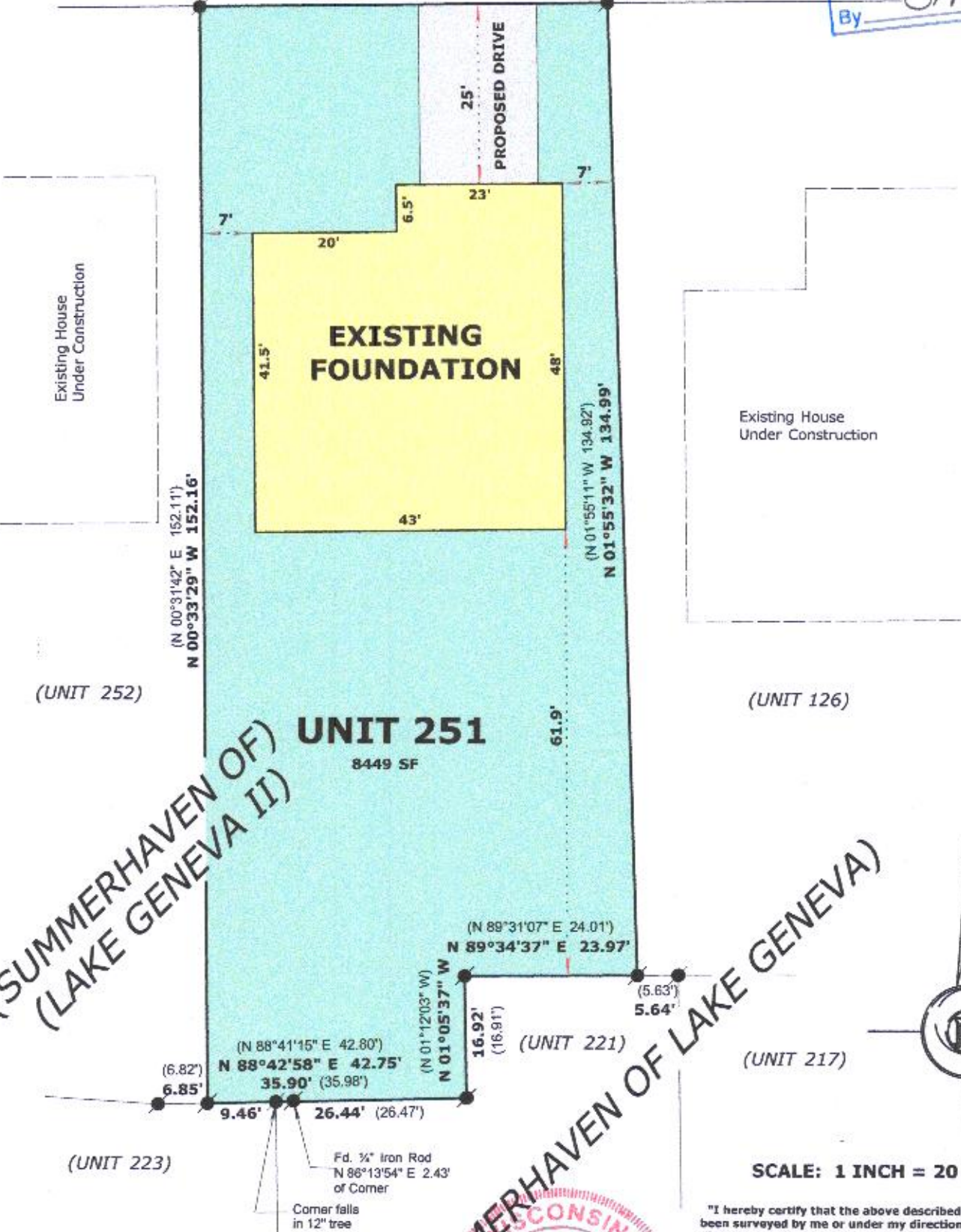

LEGEND

- FOUND IRON ROD
- RECORDED AS DIMENSION

REVISED MARCH 25, 2020 TO
SHOW FOUNDATION "AS BUILT"

"I hereby certify that the above described property has
been surveyed by me or under my direction and that the
above map is a true representation thereof and shows the
size and location of the property, its exterior boundaries,
the location of all visible structures and dimensions of all
principal buildings thereon, boundary fences, apparent
easements, roadways and visible encroachments, if any."
"This survey is made for the use of the present owners of
the property, and also those who purchase, mortgage, or
guarantee the title thereto within one year from date
hereof."

MARK L. MIRITZ
WISCONSIN PROFESSIONAL
LAND SURVEYOR S-2582

DATE: January 11, 2020 JOB NO. 20.105